

ПЛЯСКА ДЕВУШЕК

из оперы „Князь Игорь“

А. БОРОДИН

Andante ♩ = 84

Примы I

Примы II

Альты

Тенора и
Баритоны

Басы
(и Контрабас
балалайка)

Аккордеоны

Баяны

First System:

Second System:

This is a handwritten musical score for piano, written in G major (one sharp) and 3/4 time. The score is organized into six systems, each consisting of two staves. The notation is as follows:

(Л. Б.)

(Л. Б.)

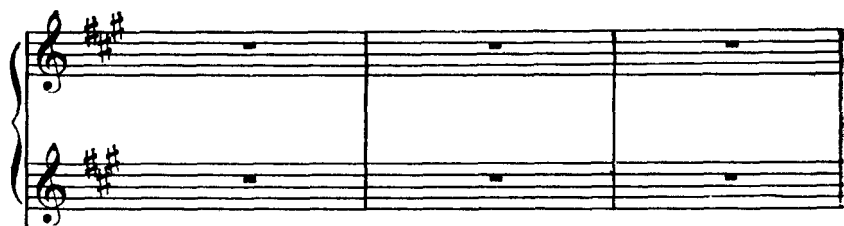

pp

p cantabile espressivo

2

f cantabile

f cantabile

mf

mf

mf cantabile

divisi

(J.B.)

mf

divisi

вместе

First System:

Second System:

- Grand Staff (Top):** The right-hand part has a more melodic and less technically demanding line, featuring longer note values and some ties. The left-hand part continues with a rhythmic accompaniment.

