

С. ПРОКОФЬЕВ

ВАЛЬС

из оперы «Война и мир»

Переложение Л. ГАВРИЛОВА

*Moderato*

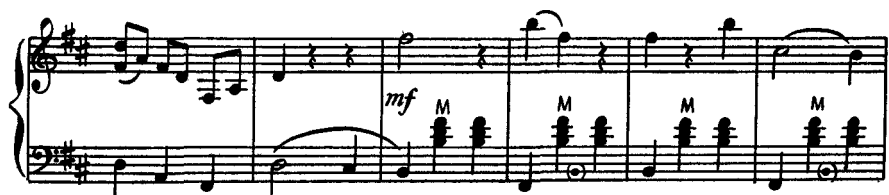

Poco più animato

*mp*

*p* *poco a poco cresc.*

