

ВАРИАЦИИ НА ТЕМЫ РУССКИХ НАРОДНЫХ ПЕСЕН  
«ВОТ МЧИТСЯ ТРОЙКА ПОЧТОВАЯ»  
И «КАК ПОД ЯБЛОНЬКОЙ»

Умеренно

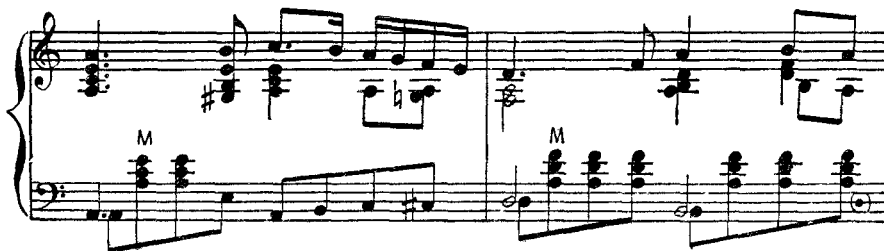

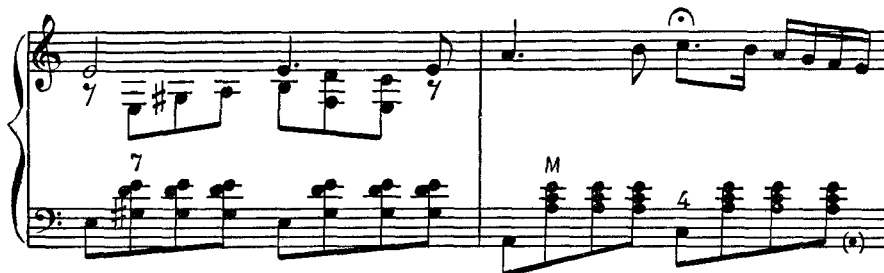
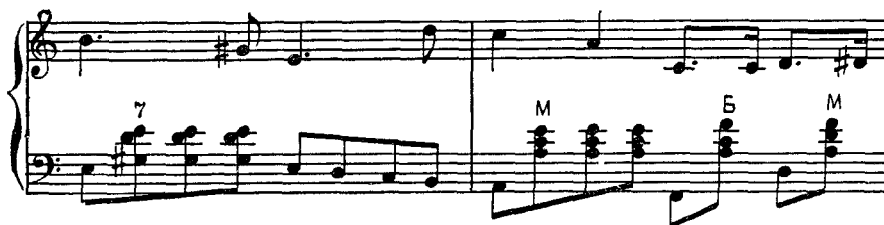
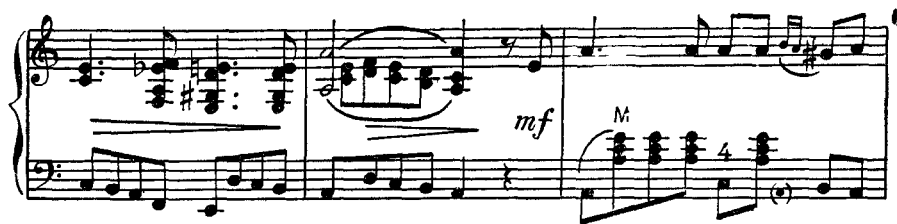
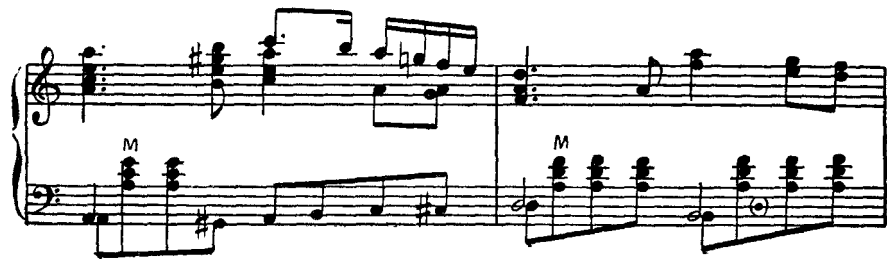
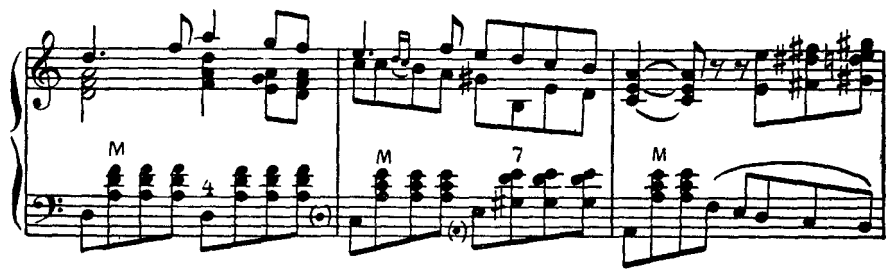
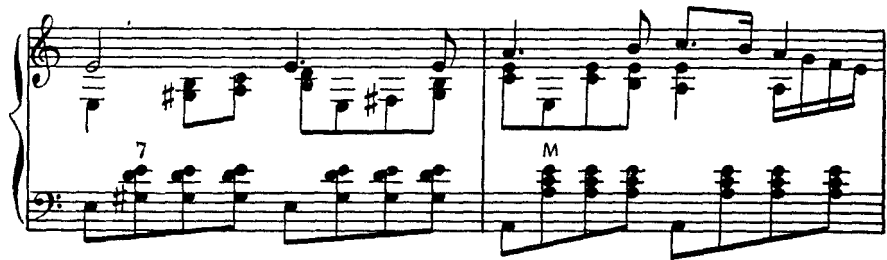
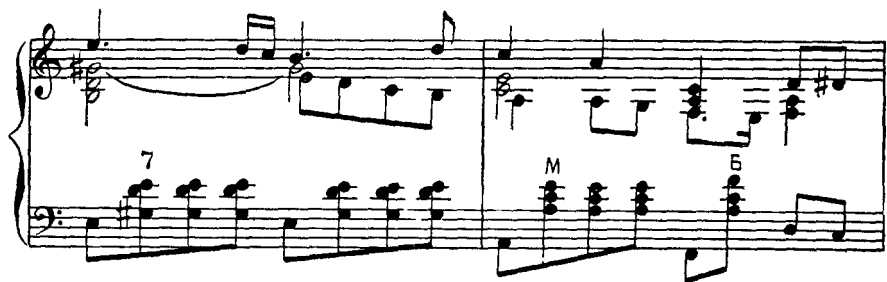
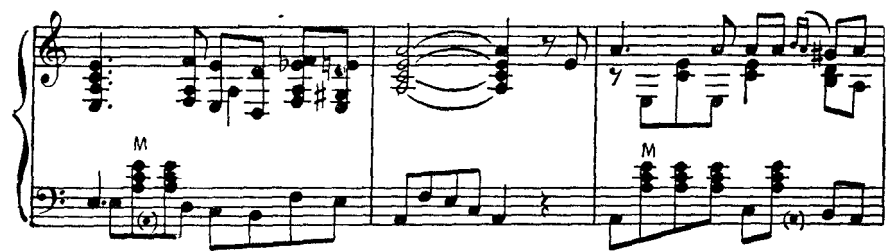

Весело. Задорно

