

ВАРИАЦИИ НА ТЕМУ РУССКОЙ НАРОДНОЙ ПЕСНИ

«ПОЛОСЫНЬКА»

1. v. 6

Спокойно

Замедляя

В темпе

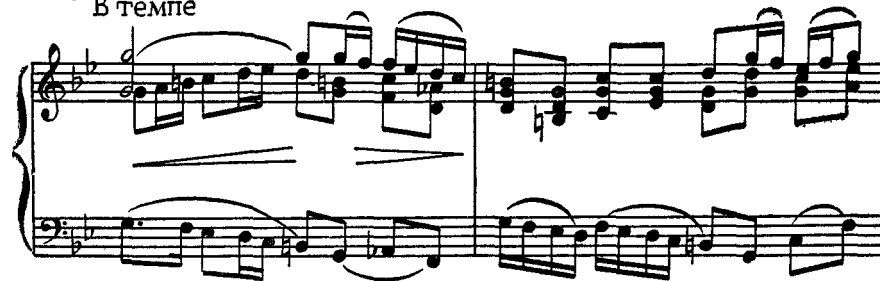

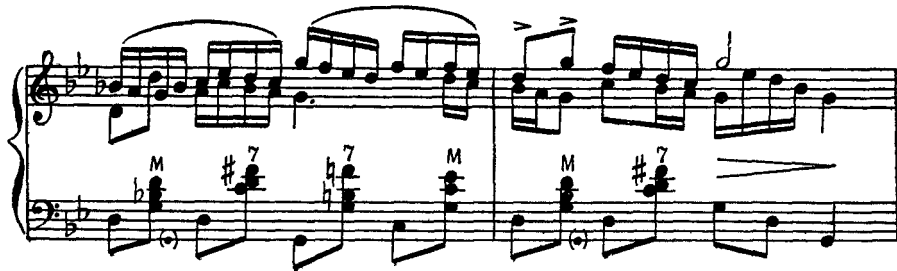
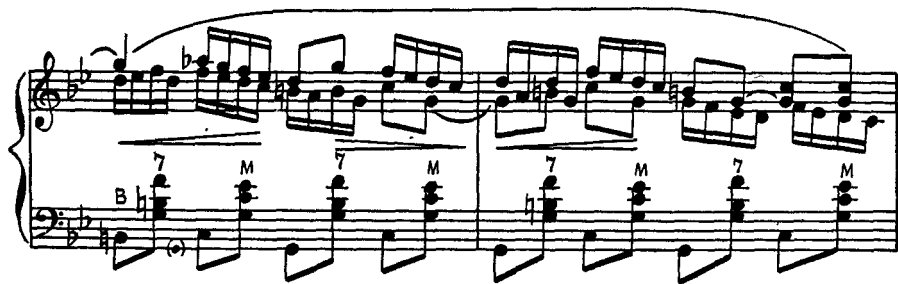
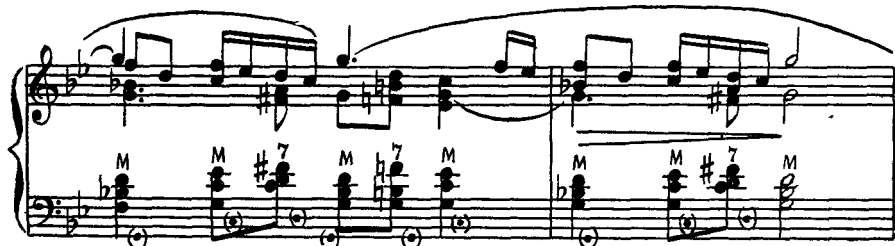
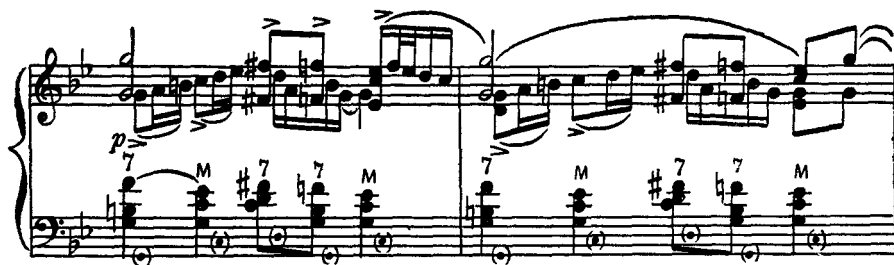
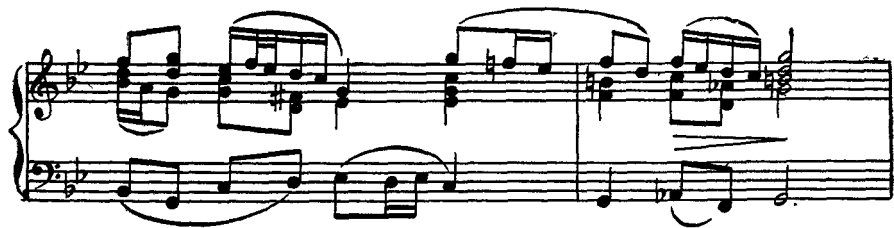

